VISIT…

LANZAROTE Caliente.COM

STUPID GIRLS

Words and Music by
ROBIN LYNCH, NIKLAS OLOVSON,
BILLY MANN and ALECIA MOORE

Moderate dance rock (♩ = 100)

Em Am7

(Uh-huh, uh-huh.) Stu - pid___ girl, *(Woo!),*

mf

Em Am7

stu - pid girls, stu - pid___ girls.

Em Am7

May-be if I act like___ that, that guy will call me___ back.

f

© 2006 WB MUSIC CORP., ROBIN LYNCH, NIKLAS OLOVSON, SONY/ATV TUNES LLC,
EMI BLACKWOOD MUSIC INC. and PINK INSIDE PUBLISHING
All Rights on behalf of itself, ROBIN LYNCH and NIKLAS OLOVSON Administered by WB MUSIC CORP.
All Rights for PINK INSIDE PUBLISHING Administered by EMI BLACKWOOD MUSIC INC.
All Rights Reserved

Em Am7

What a pa-pa-raz-zi girl, I don't wan-na be a stu-pid girl.

Verse:

Em Am7

Go to Fred Se-gal, you'll find 'em there, laugh-ing loud so all the lit-tle peo-ple stare.

2. *See additional lyrics*

Em Am7

Look-ing for a dad-dy to pay for the cham-pagne. (Drop a name.) What

Em Am7

hap-pened to the dreams of a girl pres-i-dent? She's danc-ing in the vid-e-o next to Fif-ty Cent. They

Em | Am7

trav - el in packs of two or three_ with their it - sy bit - sy dog-gies and their teen - y - ween - y___ tees.

Pre-chorus:

B5 | C5 | B5 | C5

Where,_____ oh___ where,_____ have the smart peo - ple gone?

2. *See additional lyrics*

B5 | C5 | B5

Oh where, oh where could they be? *(Yeah, yeah, yeah.)*

𝄋 *Chorus:*

Em | Am7

May-be if I act like___ that, that guy will call me___ back.

Em Am7

what a pa-pa-raz-zi girl, I don't wan-na be a stu-pid girl.

Em Am7

May-be if I act like that, flip-ping my blonde hair back.

To Coda 1. Am7

Em

Push up my bra like that, I don't wan-na be a stu-pid girl.

N.C. 2. Am7

(Break it down now.) I don't wan-na be a stu-pid girl.

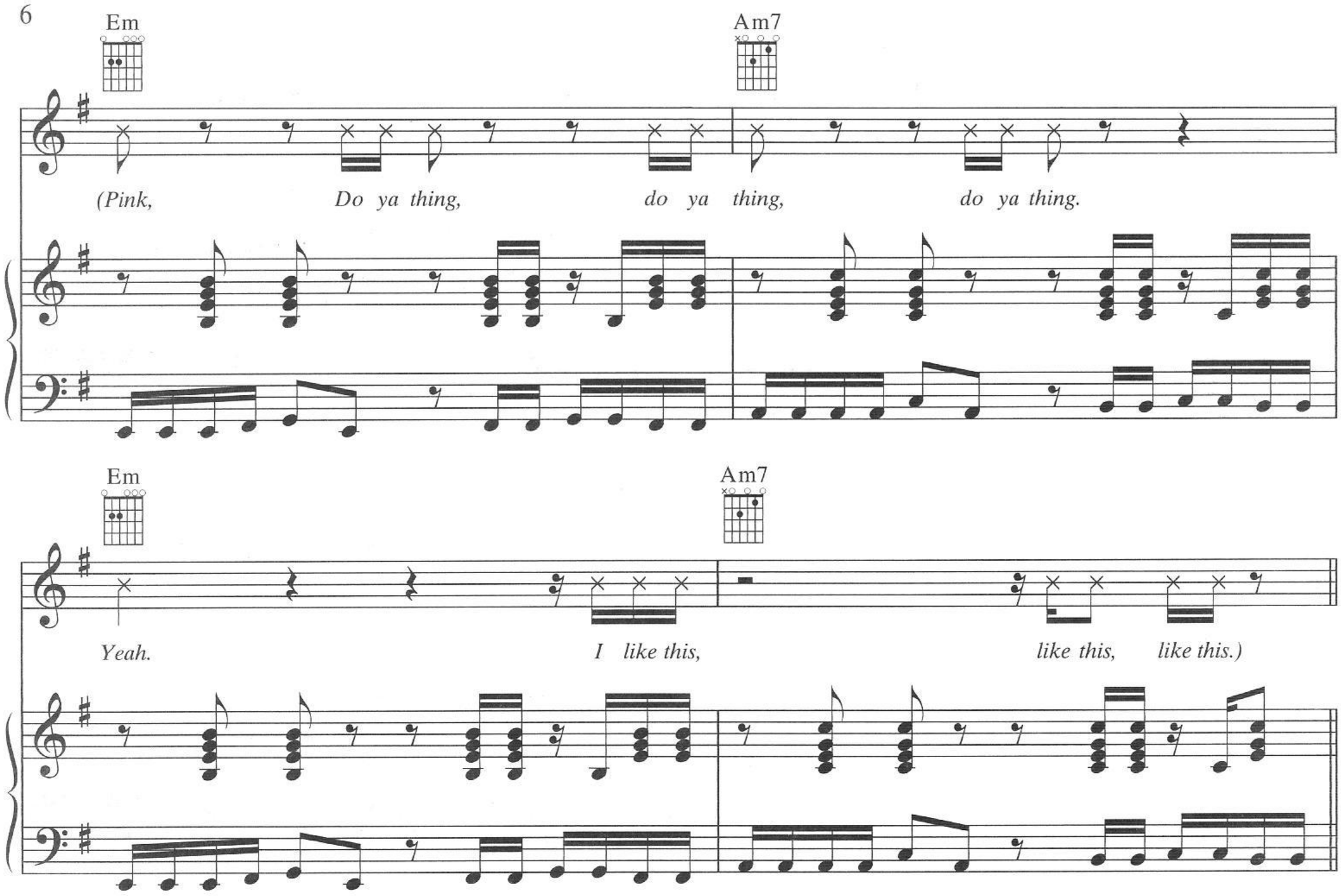
Em
Am7
(Pink, Do ya thing, do ya thing, do ya thing.
Em
Am7
Yeah. I like this, like this, like this.)

Bridge:

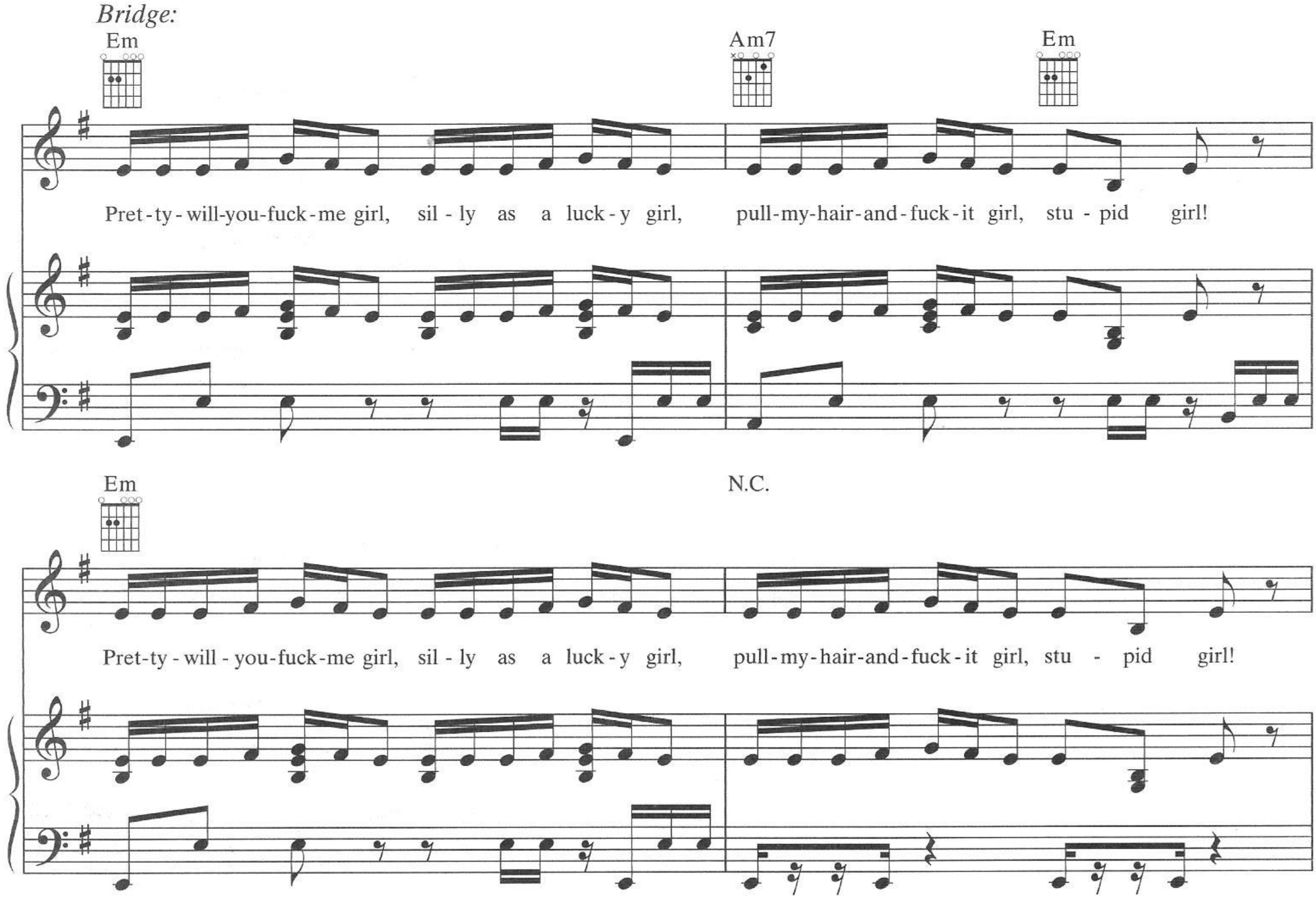
Em
Am7
Em
Pret-ty-will-you-fuck-me girl, sil-ly as a luck-y girl, pull-my-hair-and-fuck-it girl, stu-pid girl!
Em
N.C.
Pret-ty-will-you-fuck-me girl, sil-ly as a luck-y girl, pull-my-hair-and-fuck-it girl, stu-pid girl!

Em Am7

May-be if I act like that, flip-ping my blonde_hair back,

Em N.C. *D.S.𝄋 al Coda*

push up my bra like that? Stu - pid girl, girl, girl.

𝄌 *Coda* *Outro:*

Am7 Em

I don't wan-na be a stu - pid girl__ Stu - pid

Spoken: Maybe if I act like that,

Am7 Em Am7

girl, stu - pid girl, stu - pid girl, stu - pid

flipping my blonde hair back, *push up my bra like that?*

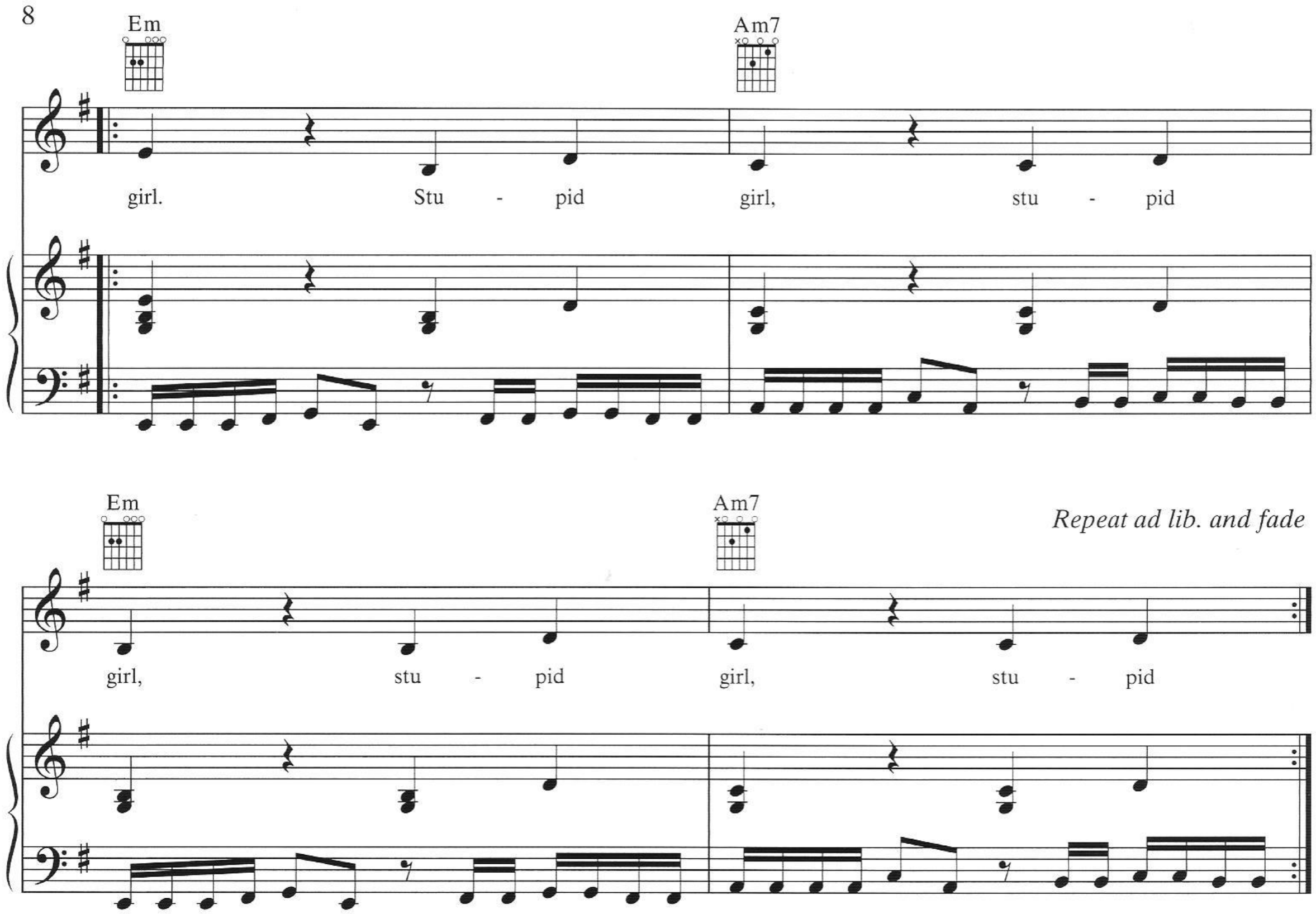

Verse 2:
Disease's growing, it's epidemic.
I'm scared that there ain't a cure.
The world believes it and I'm going crazy.
I cannot take any more.
I'm so glad that I'll never fit in.
That will never be me.
Outcasts and girls with ambition,
That's what I wanna see. *(C'mon.)*

Pre-chorus 2:
Disasters all around,
World despaired.
Your only concern,
Will it fuck up my hair?
(To Chorus:)

Alfred Publishing Co., Inc.
16320 Roscoe Blvd., Suite 100
P.O. Box 10003
Van Nuys, CA 91410-0003
alfred.com

$3.95
in USA
0 38081 28223 7
26005